

Livestock Judging Lessons #8

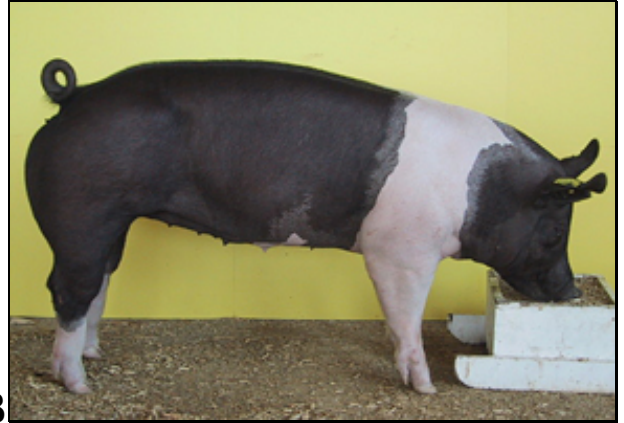

A



B

Hampshire Market Hogs

Questions:

1. Which hog is more level in the hip? _____
2. Which hog is more ideal from a profile in terms of balance? _____
3. Which hog is heavier structured? _____
4. Which hog has more curvature up front? _____
5. Which hog is taller fronted? _____

judging101.com



Be sure to visit www.judging101.com for more practice!

Livestock Judging Lessons #9

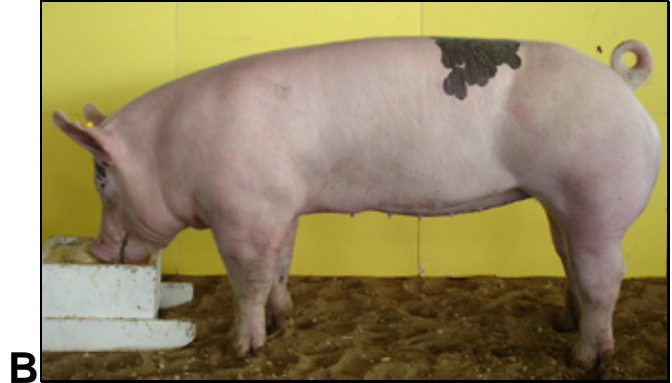
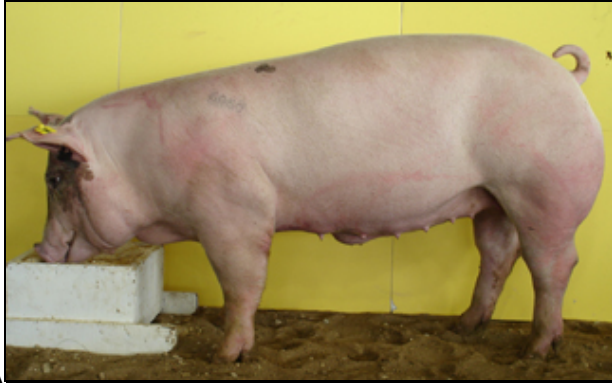

Crossbred Market Hogs

Questions:

1. Which hog has more body dimension? _____
2. Which hog is taller fronted and better designed? _____
3. Which hog is cleaner in the lower shoulder and jowl? _____
4. Which hog should have a decided advantage in lean cutout? _____
5. Which hog is stouter boned and bigger footed? _____



Livestock Judging Lessons #10

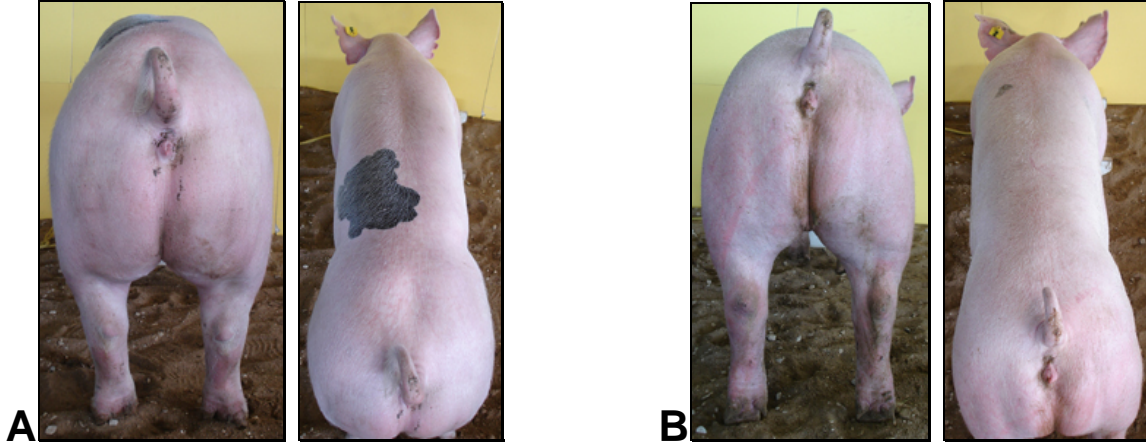

Crossbred Market Hogs

Questions:

1. Which hog ties deeper into a fuller ham? _____
2. Which gilt has more shape coming out the back side of her shoulder? _____
3. Which hog would open up with a bigger loin eye? _____
4. Which hog is wider at their base? _____
5. Which hog has more shape and dimension? _____

judging101.com

Be sure to visit www.judging101.com for more practice!



Livestock Judging Lessons #11



A



B

Meat Goats

Questions:

1. Which goat has more rib? _____
2. Which goat is leveler rumped? _____
3. Which goat is finer boned? _____
4. Which goat is trimmer? _____
5. Which goat is more appealing? _____

judging101.com



Be sure to visit www.judging101.com for more practice!

Livestock Judging Lessons #12



A



B

Meat Goats

Questions:

1. Which goat is longer sided? _____
2. Which goat is shorter hipped? _____
3. Which goat is stronger topped? _____
4. Which goat is smoother shouldered? _____
5. Which goat is later maturing? _____

judging101.com

Be sure to visit www.judging101.com for more practice!



Livestock Judging Lessons #13



A



B

Meat Goats

Questions:

1. Which goat is heavier muscled? _____
2. Which goat is trimmer? _____
3. Which goat is leveler hipped? _____
4. Which goat is extended more through the scapula? _____
5. Which goat has more definition of forearm muscling? _____

judging101.com



Be sure to visit www.judging101.com for more practice!

Livestock Judging Lessons #14



A



B

Suffolk Ewes

Questions:

1. Which ewe is longer patterned? _____
2. Which ewe is taller fronted? _____
3. Which ewe hooks up nicer in her neck/shoulder junction? _____
4. Which ewe is more level in her dock? _____
5. Which ewe has more turn to her leg and is heavier muscled? _____



Livestock Judging Lessons #15



A



B

Market Lambs

Questions:

1. Which lamb has more shape and dimension to their leg? _____
2. Which lamb is longer and slimmer necked? _____
3. Which lamb is stronger topped and leveler docked? _____
4. Which lamb appears to be leaner? _____
5. Which lamb is taller fronted and more balanced? _____

judging101.com



Be sure to visit www.judging101.com for more practice!